À LA CARTE MENU

Dry Ager Selections
乾式熟成牛肉

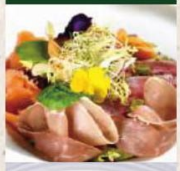

Appetizers & Salads
頭盤及沙律

Soups
湯

Seafood
海　鮮

Poultry & Meats
家禽及肉類

Main Courses
主　菜

Snacks & Side Dishes
小食及配菜

Dessert Flavors
甜　品

BELLEVue
BAR & GRILL

DRY AGER

SUPERIOR BEEF

MATURED AND HOME-AGED

THE DRY-AGER MEAT MATURING FRIDGE @ BELLEVUE

Beef needs aging. And aging needs time.
Dry Aging – translated "to mature dry" – is the traditional way of aging meat to produce an extraordinary tender and intense flavor. Dry Aged Steaks are considered to be the best steaks in the world. The process of Dry Aging develops a unique, nutty buttery taste with a delicate consistency and intense aroma.
The pleasure associated with dry-aged meat is like nothing you have ever tasted before. The texture cannot be compared to an "ordinary piece of meat".
Dry-Aged beef is renowned by foodies as the "King of Meats" on our steak menu.

牛肉需要熟成，熟成需要時間

乾式熟成是一種傳統肉類熟成方法，令肉質更幼嫩、肉味更濃郁；乾式熟成牛扒被譽為世界上最好的牛扒，熟成過程中牛肉產生了長久濃郁的獨特核果芝士香味，給你前所未有的體驗，肉質遠比一般優質牛肉更佳，熟成牛肉是我們餐牌中的皇者。

Dry Ager Selections 乾式熟成牛肉

Grilled Dry Aged U.S. Angus Sirloin Steak

10oz $480 16oz $768

燒美國安格斯熟成西冷扒

10安士 $480 16安士 $768

Grilled Dry Aged U.S. Angus Rib Eye

10oz $510 16oz $816

燒美國安格斯熟成肉眼扒

10安士 $510 16安士 $816

Grilled Australian M5 Rib Eye

10oz $590 16oz $944

燒澳洲 M5 熟成肉眼扒

10安士 $590 16安士 $944

10% service charge will be added to your final bill

加一服務收費

Salads
沙律

Bellevue Chef's Salad
(Grilled Tuna, Buffalo Mozzarella Cheese, Smoked Salmon, Parma Ham & Garden Green Salad)
Bellevue 廚師推薦沙律
$258

Traditional Caesar Salad
凱撒沙律
$108

Choice of Topping:
Grilled Cajun Chicken 選配香辣雞扒
Add $28

Smoked Salmon 選配煙三文魚
Add $38

24 month Parma Ham 選配24個月帕爾馬火腿
Add $48

Tomato & Buffalo Mozzarella Cheese Salad
蕃茄水牛芝士沙律
$138

Avocado & Garden Green Salad
牛油果田園沙律
$158

Grilled Blackened Tuna with Greek Salad
扒黑椒吞拿魚伴希臘沙律
$168

Bellevue Chef's Salad
(Grilled Tuna, Buffalo Mozzarella Cheese, Smoked Salmon,
Parma Ham & Garden Green Salad)
Bellevue 廚師推薦沙律
$258

10% service charge will be added to your final bill
加一服務收費

Appetizer
頭盤

Pan-seared Hokkaido Scallops with
Wild Mushroom Cream Sauce
香煎北海道帶子伴雜菌忌廉汁
$188

Fried Escargots Stuffed with
Button Mushrooms & Herb Butter
脆炸香草田螺釀白菌
$128

Pan-fried Crab Cakes with Lime Pearl Caviar
香煎蟹餅伴青檸珍珠
$138

Pan-seared Foie Gras with Caramelized Apples & Balsamic Gravy
香煎鵝肝伴焦糖蘋果配黑醋燒汁
$178

Pan-seared Hokkaido Scallops with Wild Mushroom Cream Sauce
香煎北海道帶子伴雜菌忌廉汁
$188

24 month Parma Ham with Melon
24個月帕爾瑪火腿伴蜜瓜
$138

Assorted Cold Cut Platter
雜錦凍肉拼盤
$158

Cheese Platter
芝士拼盤
3 Cheese $158 / 4 Cheese $188

10% service charge will be added to your final bill
加一服務收費

Soups
湯

Oyster Bisque
鮮蠔濃湯
$128

Lobster Bisque with Seafood Wonton

龍蝦濃湯伴海鮮雲吞

$138

Oyster Bisque

鮮蠔濃湯

$128

Cream of Wild Mushroom with Black Truffle

黑松露野菌忌廉湯

$128

Minestrone with Croutons

意式雜菜麵包濃湯

$108

Soup of the Day

是日精選餐湯

$68

10% service charge will be added to your final bill

加一服務收費

Seafood Selections
海 鮮

Grilled Whole Boston Lobster
烤波士頓龍蝦
$458

Grilled Salmon Steak (180g)

烤三文魚扒(180克)

$198

Grilled Sea Bass Fillet (180g)

烤海鱸魚扒(180克)

$208

Grilled Silver Cod Fish Fillet (180g)

烤銀鱈魚扒(180克)

$248

Grilled King Prawns (2 pieces)

烤大蝦皇

$258

Grilled Whole Boston Lobster

烤波士頓龍蝦

$458

10% service charge will be added to your final bill

加一服務收費

Poultry & Meats Selections
家禽及肉類

Grilled Canadian Pork Chop
烤加拿大豬架
$258

Grilled Whole Spring Chicken Butterfly Style

烤蝴蝶春雞

$198

Grilled U.S. Spare Back Ribs

烤美國豬肋骨

$258

Grilled Canadian Pork Chop

烤加拿大豬架

$258

Grilled Australian Lamp Chops (3 Chops)

烤澳洲羊扒(3支骨)

$288

10% service charge will be added to your final bill

加一服務收費

Meat Selections
肉 類

Grilled U.S. Prime Angus Rib Eye (10oz)
美國特級安格斯肉眼扒(10安士)
$358

Grilled U.S. Prime Angus Sirloin Steak (10oz)

美國特級安格斯西冷扒(10安士)

$328

Grilled U.S. Prime Angus Rib Eye (10oz)

美國特級安格斯肉眼扒(10安士)

$358

Grilled U.S. Prime Angus Tenderloin (8oz)

美國特級安格斯牛柳(8安士)

$398

Grilled U.S. Prime Angus T-Bone Steak (18oz)

美國特級安格斯T骨扒(18安士)

$358

Deluxe Beef Combo

極上牛肉三重奏

Grilled U.S. Prime Angus Sirloin Steak (8oz), Grilled U.S. Prime Angus Rib Eye (8oz),

Grilled U.S. Prime Angus Tenderloin (8oz)

美國特級安格斯西冷扒(8安士) , 美國特級安格斯肉眼扒(8安士),

美國特級安格斯牛柳(8安士)

$898

10% service charge will be added to your final bill

加一服務收費

Main Courses
主 菜

Braised Confit Duck Leg Risotto
油封鴨脾肉燴意大利飯
$198

Bellevue Angus Beef Burger

Bellevue 安格斯牛肉漢堡

$168

Grilled Lamb Loin with Pumpkin Risotto

炭燒羊柳伴南瓜意大利飯

$238

Braised Confit Duck Leg Risotto

油封鴨脾肉燴意大利飯

$198

Roasted Eggplant & Seasonal Vegetables with Spinach Risotto

燒茄子雜菜伴菠菜意大利飯

$168

Pan-seared Hokkaido Scallops with Aglio Olio Spaghetti

煎北海道帶子伴蒜香意粉

$198

Grilled Maine Lobster Tail with Lobster Sauce Linguini

烤緬因州龍蝦尾伴龍蝦汁扁意粉

$238

Grilled Tiger Prawn with Herb Tomato Spaghetti

烤虎蝦伴香草蕃茄醬意粉

$198

Our Risotto and Pasta dishes are traditionally cooked Al dente (Firm and not too soft).
If you don't prefer it in this style, please mention so upon ordering to our staff.

意大利飯及意大利麵採用正宗傳統烹調方法，質感較硬，如需要較軟身質感，請於點菜時告知服務員。

10% service charge will be added to your final bill

加一服務收費

Main Courses
主 菜

Potato Au Gratin with
Creamy Spinach Sauce
焗波菜忌廉千層薯
$158

Creamy Porcini Linguini with
Grilled Black Truffle Zucchini
忌廉牛肝菌扁意粉伴烤黑松露意瓜
$168

Baked Moussaka
焗素菜千層麵
$168

Potato Au Gratin with Creamy Spinach Sauce
焗波菜忌廉千層薯
$158

Grilled Salmon Fillet with Crab Meat Cream Sauce
烤三文魚柳伴蟹肉忌廉汁
$218

Grilled U.S. Prime Sirloin Steak with Garlic Sauce
烤美國特級西冷扒伴蒜子汁
$348

Grilled U.S. Prime Rib Eye with Crispy Onion Rings
烤美國特級肉眼伴脆炸洋蔥圈
$378

10% service charge will be added to your final bill
加一服務收費

Snack & Side Dish Selections
小食及配菜選擇

Crispy Fried Chicken
野味脆炸雞粒
$88

Crispy Fried Chicken
野味脆炸雞粒
$88

Cheesy French Fries
芝士脆炸薯條
$68

Cajun Potato Wedges
香辣脆薯角
$68

Nachos Served with Guacamole & Sour Cream
墨西哥粟米片伴酪梨醬及酸忌廉
$98

Onion Rings with Tartar Sauce
脆炸洋蔥圈伴他他醬
$98

Mashed Potato
奶油薯蓉
$48

Sautéed Onion & New Potatoes
炒洋蔥新薯片
$48

Sautéed Wild Mushrooms
炒野菌
$48

Sautéed Vegetables
炒雜菜
$48

10% service charge will be added to your final bill
加一服務收費

Dessert Flavors
甜 品

Bellevue Surprise Platter
驚喜拼盘
$128

Daily Ice-Cream (2 Scoops) 精選雪糕 (2球)
$68

Chocolate Brownie 朱古力布朗尼
$78

Apple Crumble Tart 蘋果金寶撻
$78

Coconut Panna Cotta 椰子意式奶凍
$78

Opera Cake 歌劇院蛋糕
$78

Strawberry Parfait Cup 士多啤梨芭菲杯
$88

Tiramisu 提拉米蘇
$88

Passion Fruit Mousse Cake 熱情果慕絲餅
$88

Baked Alaska 焗火焰雪山
$98

Chocolate Molten Lava Cake 朱古力心太軟
$98

Bellevue Surprise Platter Bellevue 驚喜拼盤
$128

10% service charge will be added to your final bill
加一服務收費